

*Chaconne d'Orphée.**Spizzi.**Affo.**F P**F**P**F**P**F**P**F**P**F**P**FP**F P**F*

P

F *P* *F*

Spizzi

P

F

P *F* *P* *F*

F *P* *F*

Volti Subito.

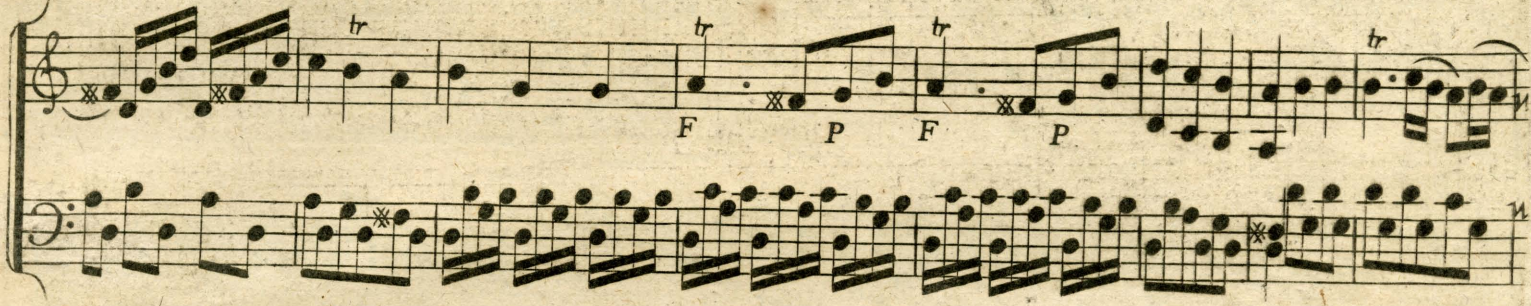

Dynamic markings visible include *F*, *P*, *F P*, and *Rinf.* (Ritornello). The notation includes various musical symbols such as notes, rests, and dynamic markings like *F* (forte) and *P* (piano). The score is written in a historical style with some ink bleed-through from the reverse side.

Rinf. *Rinf.* *p* *Alfo.*

pp *Cres.*

F

tr *V. subito.*

- System 1:** Features trills (*tr*) and dynamics *P* (piano) and *F* (forte).
- System 2:** Includes trills (*tr*) and dynamics *P* and *F*.
- System 3:** Includes trills (*tr*) and dynamics *P* and *F*.
- System 4:** Includes trills (*tr*) and dynamics *P* and *F*.
- System 5:** Includes trills (*tr*) and dynamics *P* and *F*.
- System 6:** Includes trills (*tr*) and dynamics *P* and *F*.
- System 7:** Includes trills (*tr*) and dynamics *P* and *F*.
- System 8:** Includes trills (*tr*) and dynamics *P* and *F*.

Additional markings include *Smorz.* (diminuendo) and *Affo.* (accelerando) in the sixth system, and *pp* (pianissimo) and *Cres.* (crescendo) in the seventh system. The notation is dense, with many notes and trills.

Allegro Maestoso Ouverture de l'union de l'amour et des arts.

pmo

Key markings and instructions include:

- pp* (pianissimo) and *ff* (fortissimo) in the first system.
- P* (piano) and *F* (forte) in the second system.
- Gratioso.* (Gracious) in the third system.
- Affo.* (Allegro) in the fourth system.
- P* (piano) and *F* (forte) in the fifth system.
- Affo.* (Allegro) in the sixth system.
- P* (piano) and *F* (forte) in the seventh system.
- Affo.* (Allegro) in the eighth system.
- Rinf.* (Ritornello) and *Volti Subito.* (Turns Suddenly) in the ninth system.

The notation includes many slurs, trills, and asterisks, suggesting a complex and expressive piece. The page is numbered 30 in the top left corner.

La Cosaque d'Iphigenie.

Affo.

Allemande.

FINE.

